

**Series: "One Step at a Time"
#2 "Conquering Cold Feet"**

II Kings 2:1-14
Rev. N. Stan Hankins

Introduction:

1. Tenuous Transitions
2. Nagging doubts: inadequacy, inability, insecurity, inferiority...
3. Overcoming Nagging Doubts: 3 Common Sources for Elisha & us:

I. Pull of Heartstrings: Personal

L_____ty

- A. Denial
- B. Sentimentality

II. Chorus of Naysayers: Social

I_____ty

- A. v3&5, 15-18 Taunting Elisha
- B. Sensitivity always appropriate
- C. Lk 8:18, 9:35 Listening!
- D. Listening to the Lord:
 1. S _____
 2. P _____
 3. F _____

III. Whispers of Doubt: Spiritual

I_____ty

- A. Determine if "The Right Stuff"
- B. "Moment of Truth"
- C. 'Stepping up to the plate' vs. 'Skating'

Conclusion:

1. God was there: He is here.
2. Nagging doubts: haunting, taunting, daunting...
3. Once Cold Feet warm up; ready to go!

Mission Update



**Cyla and Cassandra
Graduation Parties!!!**

Cyla and Cassandra have both worked so hard to regain their independence! We hope you will make plans to attend the celebrations in their honor!

Cyla
Friday, March 15
4:30-5:30
at the Day Center

Cassandra
Wednesday, March 20
4:30-5:30
at the Day Center



**We are so proud
of both of these
ladies!**

We are so proud of both of these ladies!

CASSANDRA'S WISH LIST

Sheets and blankets (twin, queen, and full sizes)	Vacuum cleaner
	Mop
Dish towels	Floor cleaner
Dish drainer	Bath Mats
Set of kitchen knives	

If you would like to contribute any items on Cyla's Wish List, please contact Jan at 830-214-0024 or admin@fpnfb.org so that we can avoid duplication of gifts.

**Be sure and check out our website:
www.firstprotestant.com**

We continue our Sermon Series, "One Step at a Time" considering Following a Legend and Following the Lord! Today we walk with Elisha as he took the mantle from Elijah. Next week we journey with Thomas as he developed his fruitful relationship with the Lord. We can, too! ...one step at a time.

**church council
MEETING**

**Thursday, March 21st. 5:30pm
Church Conference Room**



The "Where Do I Fit In" class is for people who want to discover their place in God's Kingdom. For more info or to join this class, call Pastor Chuck at 830-609-7729 X 18.

Easter Events

- Lenten Study Begins**
March 13, 2019 7:00pm in Sanctuary on Wednesday nights-----
- Sons & Daughters Lenten Study Begins**
March 20, 2019 6:00pm in Seele Parish Hall
- Lenten Workshop and Breakfast**
April 7, 2019 9:00 - 10:30am in Seele Parish Hall
- Palm Sunday**
April 14, 2019 Traditional Worship at 9:00am and 10:30am
Contemporary Worship at 10:30am
Meet outside Seele Parish Hall at 10:00am
- Palm Walk**
April 18, 2019 7:00pm in the Sanctuary
- Maundy Thursday**
April 21, 2019 Traditional Worship at 9:00am and 10:30am
Contemporary Worship at 10:30am
- Easter**
April 21, 2019 Traditional Worship at 9:00am and 10:30am
Contemporary Worship at 10:30am
- *Butterfly Release after Worship Services on Front Lawn**



Next Band of Brothers is on Tuesday, March 19th at 6:30pm. We'll be studying Ephesians 4:1-16. For more info, Rob Miller at 210-573-5253



Looking Ahead!!
Athens Arrives at FPC! June 2nd-6th, 6:00 pm-8:30 pm Please join us as we transform our church campus into the city of Athens for VBS this year. Contact Denise Marshall if you want to be a part of our FIRST destination VBS ever! 830-832-8937



Sons and Daughters Lenten Study begins, March 20th on Wednesday evenings from 6:00pm to 7:30pm in the Seele Parish Hall. Dinner is provided.

Nursery
We offer a staffed nursery for age birth through 3 years old in the FP School area during the 9:00 and 10:30 Sunday morning services. Please see an usher for assistance.

Lenten Study

COMMUNING WITH CHRIST

CARRYING HIS CROSS
A LENTEN JOURNEY

Communing With Christ - Carrying His Cross: A Lenten Journey with Rev. Stan Hankins and Rev. Chuck Huckaby 7:00pm Sanctuary

For Our Guests & Members

Welcome!

To better serve our newcomers, we ask that guests please fill out a Visitor Card* located in the pews in the sanctuary and at the Connection Center in Schumann Hall. Cards may be placed in the offering trays or given to an usher or minister.

New Member Classes

Find out what we stand for, why we do things the way we do, and meet the ministers. Anyone interested in becoming a member of First Protestant Church should contact the church office at 830-609-7729 X 10.

God Answers Prayer

If you or someone you know needs prayer**, please fill out a Prayer Request Card* located in the pews in the sanctuary and at the Connection Center in Schumann Hall.

If you would like to be added to the E-mail please contact chuck@firstprotestant.com.

WHAT'S HAPPENING THIS WEEK

**Monday 3/18/19~Psalm 37:16-22; Nehemiah 9:1-10:27;
Romans 5:12-6:4** *Lenten - Luke 7:1-17*

**Tuesday 3/19/19~Psalm 37:23-26; Nehemiah 10:28-11:36;
Romans 6:5-16** *Lenten - Luke 7:18-50*

10:00 am Ladies Bible Study - Conf. Room
2:00 pm Moms in Prayer - Conf. Room
5:00 pm Board of Finance - Conf. Room
6:30 pm Band of Brothers - See Bulletin

**Wednesday 3/20/19~Psalm 37:27-33; Nehemiah 12:1-43;
Romans 6:17-7:6** *Lenten - Luke 8:1-39*

9:00 am Flying Fingers
1:00 pm FPC Staff Meeting - Conf. Room
6:00 pm Handbell Rehearsal -- Bell Room
Merge Youth - Merge Room
Sons & Daughters - Seele Parish Hall
7:00 pm Sanctuary Choir Rehearsal - Choir Room
Lenten Study - Sanctuary

**Thursday 3/21/19~Psalm 37:34-40; Nehemiah 12:44-
13:14; Romans 7:7-20** *Lenten - Luke 8:40-56*

5:30 pm Church Council Meeting - Conf. Room

**Friday 3/22/19~Psalm 38:1-8; Nehemiah 13:15-31;
Romans 7:21-8:8** *Lenten - Luke 9:1-36*

**Saturday 3/23/19~Psalm 38:9-16; Esther 1;
Romans 8:9-19** *Lenten - Luke 13:1-9*

Sunday 3/24/19~ *Lenten - Psalm 63:1-8*

9:00 am Traditional Worship - Sanctuary
Merge - 6th-12th grade - Merge Room
Sons & Daughters Sunday School - Seele
Faithful Servants - Bride's Room
Kingdom Seekers - Handbell Room
"Irresistible" Class - Heritage House
CALM Sunday School - Conf. Room
10:30 am Traditional Worship - Sanctuary
Contemporary Worship - Schumann Hall
Children's Church - Seele Parish Hall

Traditional Worship

Prelude

"Prelude in C Minor" ~ Felix Mendelssohn

Welcome

Choral Call to Worship

*Hymn (#238)

"Jesus Shall Reign Where'er the Sun"

*Sharing of Fellowship

*Opening Prayer

*Gloria Patri

Service of Prayer

Hymn (#240)

"Fairest Lord Jesus"

Scripture Reading

II Kings 2:1-14 (p.260)

Special Music

"Jesu, Joy of Man's Desiring" ~ J. S. Bach
Lyndsea Woodall, soprano

Message

Series: "One Step at a Time"

"Conquering Cold Feet"

Rev. Stan Hankins

Tithes & Offerings

Offertory

"Lenten Sicilienne" ~ Franklin D. Ashdown

*Doxology

*Prayer of Thanksgiving

*Hymn (#67)

"Blessed Assurance"

*Blessing

Postlude

"Glory Be to Jesus" ~ Robert A. Hobby

Staff Contact Information

172 West Coll Street - New Braunfels, TX 78130

Phone (830) 609-7729

Rev. N. Stan Hankins - Initial Interim Minister
stan@firstprotestant.com

Rev. Phil Brown - Executive Minister Ext. 20
phil@firstprotestant.com

Rev. Chuck Huckaby - Minister of Ext. 18
Congregational Life
chuck@firstprotestant.com

Denise Marshall- Director of Children's Ministry Ext. 26
denise@firstprotestant.com

Jill Rodriguez - Director of Lay Ministry Ext. 13
jill@firstprotestant.com

Dr. Joey Martin - Director of Music & Fine Arts 512-787-2269
JoeyMartin512@gmail.com

Sheenae Hernandez-Garcia - FPS Director 606-4110
sheenae@firstprotestant.com Ext. 12

Doreen Schaeffer - Business Manager Ext. 21
doreen@firstprotestant.com

Jerald Schroeder - Director of Operations Ext. 19
jerald@firstprotestant.com

Melanie Gillum - Administrative Assistant Ext. 10
melanie@firstprotestant.com

Parking Information

As a courtesy, we reserve the curbside parking on Coll St by the sanctuary and the drive-thru parking area by the school for the elderly, handicapped, or those who require assistance. There is always an Ambassador there to greet and offer assistance. Also, we discourage parking on the curbside in front of Seele Parish Hall for the safety of the children going in and out.

This Sunday

This week's radio broadcast is given in loving memory of Reno Lehmann by his family.

Sunday, March 24, 2019

Traditional

Rev. Stan Hankins

Contemporary

Rev. Phil Brown



FIRST PROTESTANT
CHURCH OF NEW BRAUNFELS

March 17, 2019
Traditional Services
9:00 am and 10:30 am

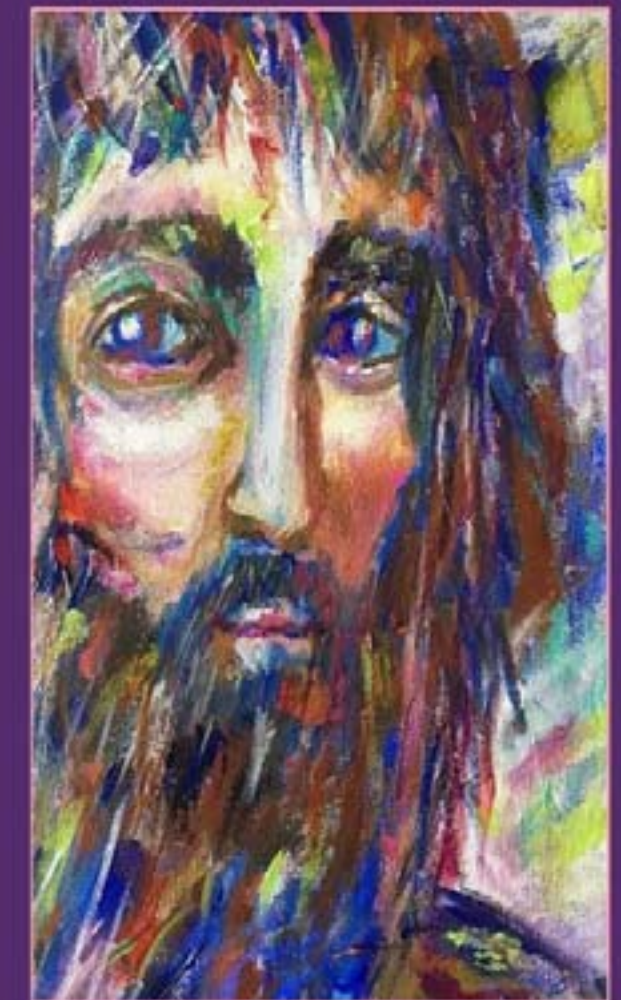

Jesus led them up a high mountain ...

February 25, 2018

Second Heart • Our Lady of Perpetual Help • Holy Rosary
Served by the Congregation of Holy Cross

Where Everybody is Somebody
And Jesus Christ is Lord